

FIRST RECORD OF *HIPPOSIDEROS ATER* TEMPLETON, 1848 FROM ANDHRA PRADESH, INDIA WITH A DESCRIPTION OF A NEW SUBSPECIES
C. Srinivasulu and Bhargavi Srinivasulu

Main article in Zoos' Print Journal 21(5): 2241-2244; Manuscript 1505; © Zoo Outreach Organisation; www.zoosprint.org



Image 1. *Hipposideros ater nallamalaensis ssp. nov.*, paratype in life

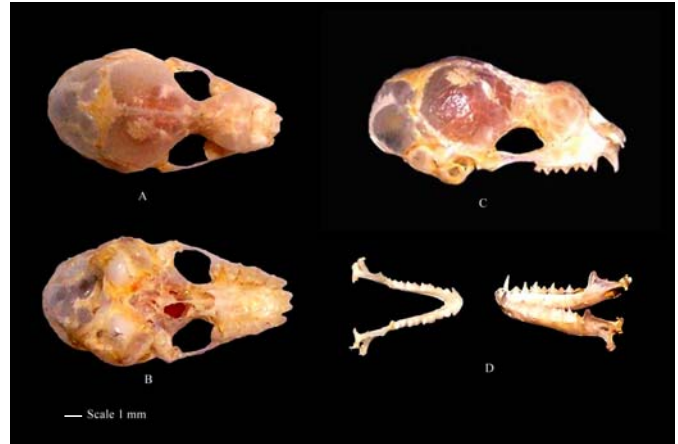

Image 2. Skull of *H. a. nallamalaensis ssp. nov.* (holotype; NHM.OU.CHI.3-2003) [Scale - 1mm]
A - Dorsal view; B - Ventral view; C - Lateral view; D - Mandible



Image 3. Dorsal view of the skulls of *H. a. ater* (ZSI 20511, 19931), *H. a. nicobarluae* (ZSI 19001, 20535) and *H. a. nallamalaensis ssp. nov.* (NHM.OU.CHI.3-2003, CHI.4-2003)



Image 4. Lateral view of the skulls of *H. a. ater* (ZSI 20511) and *H. a. nallamalaensis ssp. nov.*

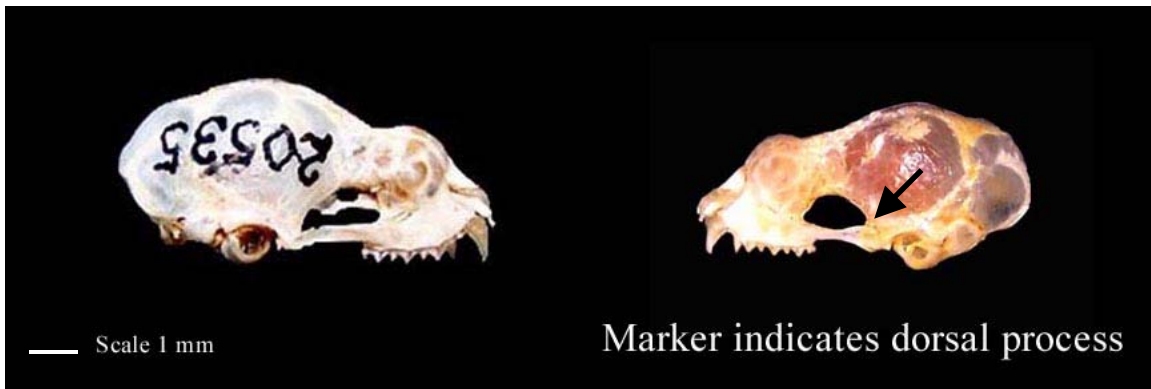

Image 5. Lateral view of the skulls of *H. a. nicobarulae* (ZSI 20535) and *H. a. nallamalaensis* ssp. nov. [Scale - 1mm]



Image 6. Lateral view of the skulls of *H. cineraceus* (ZSI 24438) and *H. a. nallamalaensis* ssp. nov. [Scale - 1mm]

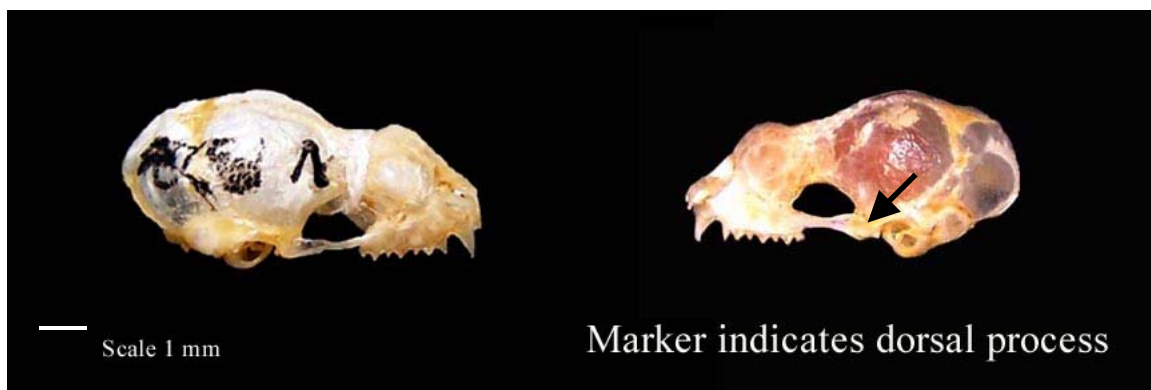

Image 7. Lateral view of the skulls of *H. durgadasi* (ZSI V1928) and *H. a. nallamalaensis* ssp. nov. (Scale - 1mm)

